



RESHMA VENU

ANAESTHESIA TECHNOLOGIST

OBJECTIVES

A qualified, dedicated, skillful Anaesthesia technologist with good experience providing high quality health care service with an aspiration to achieve excellence and thus serve mankind with highest potential.

EXPERIENCE

1.National Institute of Mental Health and Neuroscience (NIMHANS),Bangalore

Period : 01/08/2019 – 31/07/2020
Total Year : 1 Yr

2.Polakulath Narayanan Renai Medicity,Ernakulam

Period : 01/12/2020 – 20/01/2022
Total Year : 1 Yr 2 Months

Education

National Institute of Mental Health And Neuroscience, Bangalore

Period : 01/08/2016 - 31/07/2019

BSc Anaesthesia technology

I have completed B.Sc. in Anaesthesia Technology course from National Institute of Mental Health and Neurosciences(NIMHANS) - An Institute of National Importance (under ministry of health and family welfare – Govt. of India), Bangalore



Meenathel Veedu
Punnapra P.O
Alappuzha
Kerala,688004



+91 8281703867
+91 7907211124



reshmavenu3867@gmail
.com



LANGUAGES KNOWN

English
Hindi
Malayalam
Tamil
Kannada

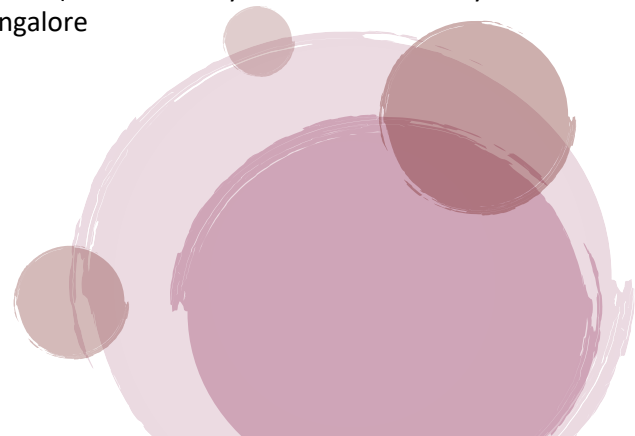



PROFESSIONAL EXPOSURES

Assisted the Anaesthesiologist for the following cases:

- Neuro Surgeries
- Neuro Emergency Surgeries
- Gynaec and Obsterics
- Pediatric Surgery
- ENT Surgery
- Plastic Surgery
- Oncology Surgery
- Thoracic Surgery
- Plastic and Reconstructive Surgeries
- Laposcopic Surgeries
- Orthopaedic Surgeries
- Sex Reassignment Surgery
- Urology Surgeries
- Gastro Surgeries
- General Surgeries

Also assisted outside operation theatres:

- ICU
- Endoscopy
- Tracheostomy
- Radiology: Neuro Vascular Interventional Procedures
- Digital Subtraction Angiography
- MRI
- Labour Room
- Infertily Procedures
- Bronchoscopy

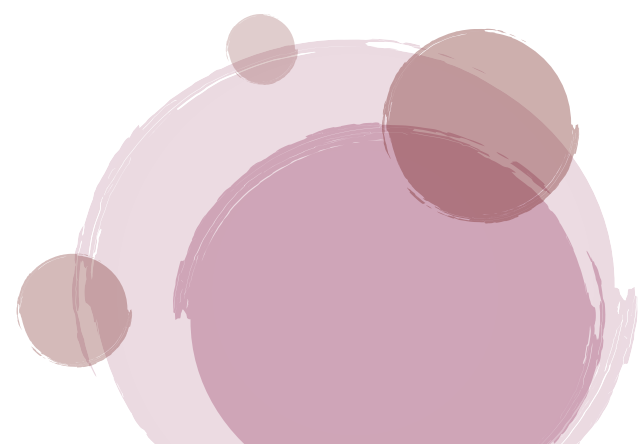



MACHINES AND EQUIPMENTS HANDLED

Anaesthesia Machine (Drager-Fabiusplus,Primus,Space lab,Datex Ohmeda,Boyles Machine)
Ventilator(Invasive and Non Invasive)

Laryngoscope

Fiber Optic Intubating Laryngoscope

Ventilating Bougie

Suction Apparatus(Both central and electrical)

Defibrillater

OT Table

Syringe Pump

Infusion Pump

Blood Warmer

Body Warmer

Pressure Monitoring Transducer

Difficult Intubation Trolley

ABG Machine

Glucometer

Nebulizer

Video Laryngoscope

Fluid Warmer

NIRS Monitor

ANI Monitor

Cardiac Output Moniter

BIS (Unilateral & Bilateral)

Entropy,

EEG

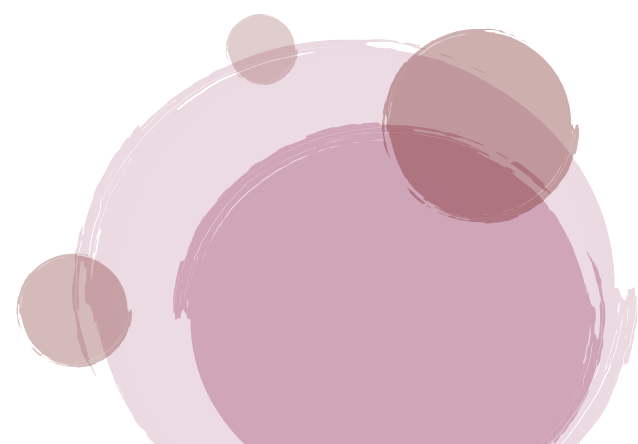

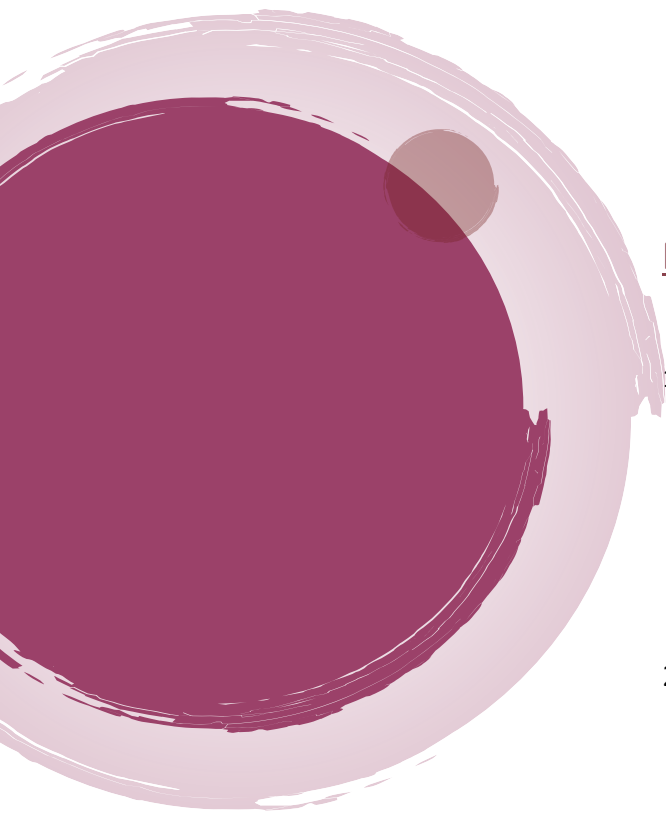

Reference

1. Dr. Madhusudhana Reddy
MD, Professor, Consultant
Dept of Anaesthesia and Critical care
NIMHANS, Bangalore
krmsr2000@yahoo.com
+91-080-269954229(0)
+91988013088
2. Mr. Sanjib Mohanty
Senior & In charge Technician
Dept of Anaesthesia and Critical care
Mohanty63@rediffmail.com
+919743027601
3. Dr. Roshan Radhakrishnan
Consultant and Head of Emergency Medicine
Polakulath Narayan Renai Medicity, Palarivattom, EKM
+919562695088

